

Eastern Mini-storage CUP

RECEIVING No. 1801, 0185 003 S

31-111

**BOUNDARY LINE ADJUSTMENT**  
**SECTION 1 & PORTION OF SECTION 12**  
**TOWNSHIP 20 NORTH, RANGE 13 EAST, W.M.**  
**KITTITAS COUNTY, WASHINGTON**

NOTES:  
 1. THIS SURVEY WAS PERFORMED USING A NIKON DTM THREE SECOND TOTAL STATION, THE CONTROLLING MONUMENTS AND PROPERTY CORNERS SHOWN HEREON WERE LOCATED, STAKED AND CHECKED FROM A CLOSED FIELD TRAVERSE IN EXCESS OF 11,000.00 LINEAR CLOSURE AFTER AZIMUTH ADJUSTMENT.  
 2. THIS SURVEY MAY NOT SHOW ALL EASEMENTS WHICH MAY PERTAIN TO THIS PROPERTY.  
 3. FOR ADDITIONAL SURVEY INFORMATION, BASIS OF REFERENCE AND CORNER IDENTIFICATION SEE THE FOLLOWING SURVEY OF RECORD: BOOK 6 OF SHIRT PLATS, PAGES 238 & 239 & SURVEY BOOK 28, PAGE 246.  
 4. THE PURPOSE OF THIS SURVEY IS TO ALTER THE BOUNDARY LINES OF TAX PARCELS 20-13-01000-0002, 20-13-01000-0003, 20-13-01000-0001, 20-13-01000-0004, 20-13-01000-0005, 20-13-01000-0006 AND 20-13-01000-0009 IN CONFORMANCE WITH KITTITAS COUNTY SUBDIVISION ORDINANCE SECTION 16.04.020.  
 EXISTING LEGAL DESCRIPTION:  
 LOTS A, B, C, D & EASTON PLATS SHIRT PLAT 01-13, RECORDED IN BOOK 6 OF SHIRT PLATS, PAGES 238 & 239, RECORDED UNDER AUDITOR'S FILE NUMBER 200507240020, RECORDS OF KITTITAS COUNTY, STATE OF WASHINGTON.  
 AND  
 LOT 8 OF THAT CERTAIN SURVEY BOOK 28, PAGE 246, RECORDED UNDER AUDITOR'S FILE NUMBER 20050520040, RECORDS OF KITTITAS COUNTY, STATE OF WASHINGTON.

INDEX LOCATION:  
 SEC. 1, T. 20N. R. 13E., W.M.  
 SEC. 12, T. 20N. R. 13E., W.M.

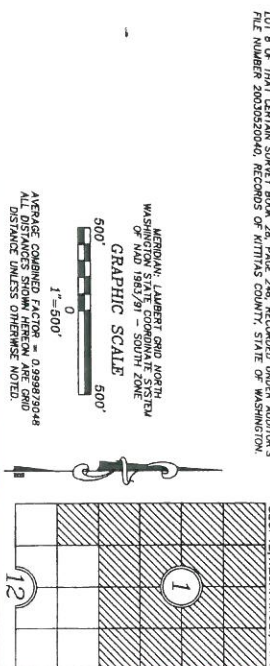

RECORDER'S CERTIFICATE: **1801, 0185 003 S**  
 Filed for record this 5<sup>th</sup> day of April 2006, at 4:40 P.M., book 3, p. 1, of Survey at page 185 of the request of **DAVID P. NELSON**, Surveyor at Large.

**RECORDING INFORMATION**  
 METROPOLITAN LAURENT GRID NORTH  
 WASHINGTON STATE PLAT 1851/79 - SOUTH ZONE  
 GRAPHIC SCALE  
 1"=500'  
 AVERAGE COMPASS FACTOR = 0.99982048  
 ALL DISTANCES SHOWN HEREON ARE GRID DISTANCES UNLESS OTHERWISE NOTED.

**SURVEYOR'S CERTIFICATE**  
 This map correctly represents a survey made by me or under my direction in conformance with the requirements of the Surveyor's Code of the State of Washington, as amended, and I am a duly licensed Surveyor in Kittitas County, Washington.  
**David P. Nelson**, Surveyor  
 Certificate No. 18092, DATE 03/31/06

**BOUNDARY LINE ADJUSTMENT**  
 PREPARED FOR COMPANY  
**EASTON RIDGE LAND, INC.**, W.M.  
 KITTITAS COUNTY, SEC. 1 & PORT. SEC. 12, T. 20N., R. 13E., W.M.  
**G. WEISER**, DATE 03/06, JOB NO. 06004  
 CHD BY **D. NELSON**, SCALE 1"=500', SHEET 1 OF 1



108 EAST 2ND STREET  
 CLE ELUM, WA 99022  
 PHONE: (509) 674-7433  
 FAX: (509) 674-7419

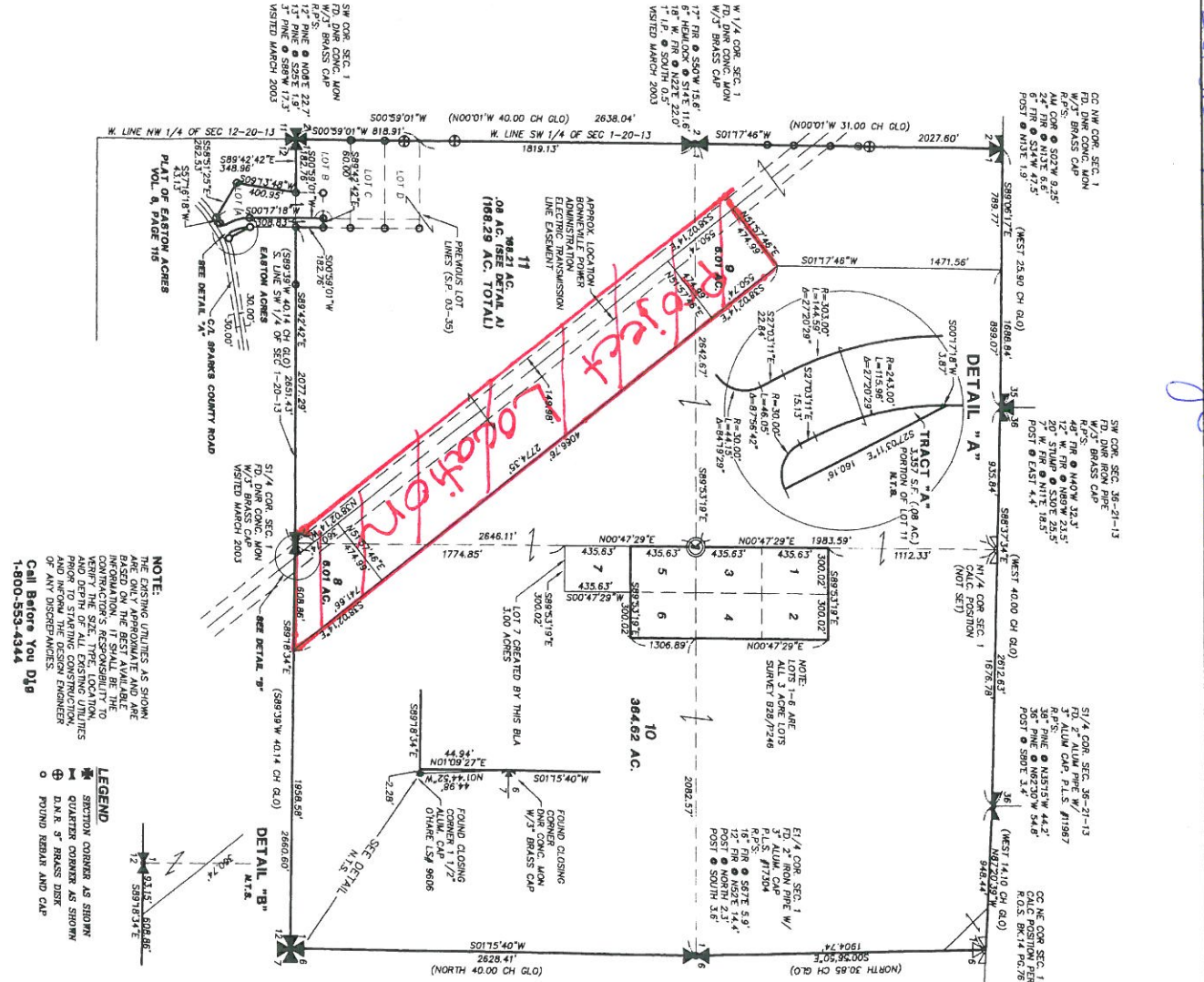

**NOTE:**  
 ALL EXISTING UTILITIES AS SHOWN ARE ONLY APPROXIMATE AND ARE BASED ON THE BEST AVAILABLE INFORMATION. FIELD STAKES WILL BE THE INDICATED LOCATION. FIELD TO VERIFY THE SIZE, TYPE, LOCATION, AND DEPTH OF ALL EXISTING UTILITIES AND PROVIDE THE DESIGN ENGINEER OF ANY DISCREPANCIES.  
 Call Before You Dig  
 1-800-553-4344

**LEGEND**  
 SECTION CORNER AS SHOWN  
 OTHER CORNER AS SHOWN  
 D.M.E. STAKES  
 FOUND BOUNDARY AND CAP